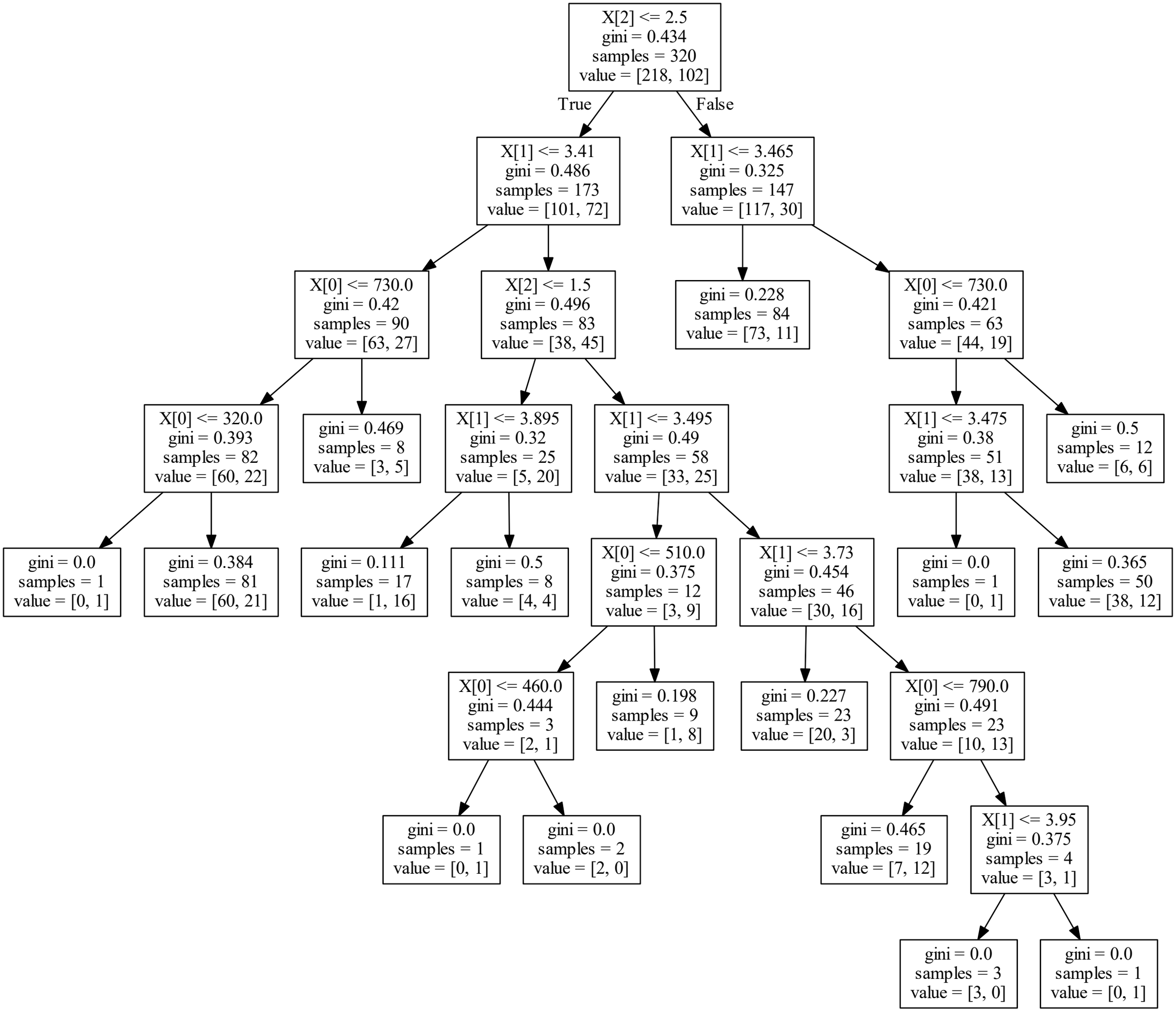
X[2] <= 2.5
gini = 0.434
samples = 320
value = [218, 102]
True
False
X[1] <= 3.41
gini = 0.486
samples = 173
value = [101, 72]
X[1] <= 3.465
gini = 0.325
samples = 147
value = [117, 30]
X[0] <= 730.0
gini = 0.42
samples = 90
value = [63, 27]
X[2] <= 1.5
gini = 0.496
samples = 83
value = [38, 45]
gini = 0.228
samples = 84
value = [73, 11]
X[0] <= 730.0
gini = 0.421
samples = 63
value = [44, 19]
X[0] <= 320.0
gini = 0.393
samples = 82
value = [60, 22]
gini = 0.469
samples = 8
value = [3, 5]
X[1] <= 3.895
gini = 0.32
samples = 25
value = [5, 20]
X[1] <= 3.495
gini = 0.49
samples = 58
value = [33, 25]
X[1] <= 3.475
gini = 0.38
samples = 51
value = [38, 13]
gini = 0.5
samples = 12
value = [6, 6]
gini = 0.0
samples = 1
value = [0, 1]
gini = 0.384
samples = 81
value = [60, 21]
gini = 0.111
samples = 17
value = [1, 16]
gini = 0.5
samples = 8
value = [4, 4]
X[0] <= 510.0
gini = 0.375
samples = 12
value = [3, 9]
X[1] <= 3.73
gini = 0.454
samples = 46
value = [30, 16]
gini = 0.0
samples = 1
value = [0, 1]
gini = 0.365
samples = 50
value = [38, 12]
X[0] <= 460.0
gini = 0.444
samples = 3
value = [2, 1]
gini = 0.198
samples = 9
value = [1, 8]
gini = 0.227
samples = 23
value = [20, 3]
X[0] <= 790.0
gini = 0.491
samples = 23
value = [10, 13]
gini = 0.0
samples = 1
value = [0, 1]
gini = 0.0
samples = 2
value = [2, 0]
gini = 0.465
samples = 19
value = [7, 12]
X[1] <= 3.95
gini = 0.375
samples = 4
value = [3, 1]
gini = 0.0
samples = 3
value = [3, 0]
gini = 0.0
samples = 1
value = [0, 1]